



BioSig Technologies, Inc.

Reports Q2. We believe strong growth for its PURE EP system over the next year to drive stock higher. Lowering P/T to \$5.25.

Reports Q2: BioSig recently (on August 14) reported its fiscal Q2 2023 (ending June) results. Revenue was \$0.0 million compared to our and consensus estimates of \$0.1 - 0.2 million. EPS was \$(0.16), compared to our and consensus estimate of \$(0.09) - (0.10). There was no company guidance.

Still early stage: BioSig's recent financial performance is reflective of its early commercialization stage as it is currently focusing on sales and marketing of its products. Investors should be focused on its commercialization progress, which should drive strong revenue growth over the near term.

No guidance: The company did not provide forward guidance.

Lowering estimates: We are lowering our 2023 estimates for revenues to \$0.3 million, from \$1.0 million, and for EPS to \$(0.44) from \$(0.39).

Positive data: In late May (as part of the Heart Rhythm 2023 conference), researchers from the Cleveland Clinic presented data from three abstracts showing the PURE EP Platform achieved equal lesion quality and dimension in a third of the time as conventional methods metrics in cardiac ablations.

Focused on PURE EP: The company has developed the PURE EP system whose enhanced signal acquisition, digital signal processing, and analysis provides key data used during ablation of cardiac arrhythmias. The PURE EP System is a FDA 510(k) cleared (in August 2018) non-invasive class II device.

PURE EP system: The PURE (Precise Uninterrupted Real-time evaluation of Electrograms) EP (Electrophysiology) System is designed to provide essential diagnostic signals during all types of cardiac catheter ablations (a procedure that involves delivery of energy through the tip of a catheter to correct heart rhythm arrhythmias). PURE EP is designed to address long-standing limitations that slow and disrupt cardiac catheter ablation procedures, such as environmental lab noise, signal saturation, slow signal recovery, and inaccurate display of fractionated potentials.

PURE EP benefits: PURE EP's features may allow physicians to better determine precise ablation targets, strategy, and end point of procedures with the objective of reducing the need for patients to undergo multiple procedures, and to allow for less experienced EP physicians to perform more complex procedures.

3,000 procedures and growing: To date, more than 3,000 patient procedures have been conducted with the PURE EP System by more than 80 electrophysiologists across 21 different clinical sites in the U.S. The PURE EP System is currently in national commercial launch in the U.S. at healthcare systems such as Mayo Clinic, Texas Cardiac Arrhythmia Institute, Cleveland Clinic, and Kansas City Heart Rhythm Institute.

AI progress: The company has recently launched BioSig AI Sciences, Inc., a majority-owned subsidiary of BioSig, to develop AI solutions for the hospital marketplace utilizing structured, semi-structured, and unstructured data. In July 2023, BAIS completed its seed round of funding of \$2.2 million.

Balance sheet: The company has \$1 million in cash and no debt. We estimate it has enough cash until Q4 2023 so it will need to raise new capital soon.

Positive risks versus rewards: BioSig's main PURE EP product still has long commercialization challenges ahead, but we believe the ~billion dollars market potential presents high rewards for the risks.

Current valuation attractive: We are maintaining our BUY rating, but lowering our 12-month price target to \$5.25 from \$5.50 based on a NPV analysis. This represents significant upside from the current share price and we believe appropriately balances out the high risks with large upside opportunities.

Company Description

BioSig Technologies, based in Westport, CT, is a medical technology company focused on improving the standard of care in electrophysiology (EP).

United States
Healthcare

August 25, 2023

Edward Woo, CFA
(561) 327-9435
ewoo@ascendant.com

COMPANY UPDATE

Rating: **BUY**

Ticker: BSGM

Price: \$0.55

Target: \$5.25
(from \$5.50)

Stock Data

Exchange:	NasdaqCM
52-week Range:	0.25 – 1.65
Shares Outstanding (million):	75
Market cap (\$million):	\$41
EV (\$million):	\$40
Debt (\$million):	\$0
Cash (\$million):	\$1
Avg. Daily Trading Vol. (\$million):	\$1
Float (million shares):	63
Short Interest (million shares):	3
Dividend, annual (yield):	\$0 (NA%)

Revenues (US\$ million)

	<u>2023E</u> (Cur.)	<u>2023E</u> (Old)	<u>2024E</u> (Cur.)	<u>2024E</u> (Old)
Q1 Mar	0.0A		0.3E	0.7E
Q2 Jun	0.0A	0.2E	0.4E	0.8E
Q3 Sep	0.1E	0.3E	0.7E	1.0E
Q4 Dec	<u>0.2E</u>	<u>0.5E</u>	<u>1.1E</u>	<u>1.5E</u>
Total	0.3E	1.0E	2.5E	4.0E
EV/Revs	133x		16x	

Earnings per Share (pro forma)

	<u>2023E</u> (Cur.)	<u>2023E</u> (Old)	<u>2024E</u> (Cur.)	<u>2024E</u> (Old)
Q1 Mar	(0.12)A		(0.04)E	(0.09)E
Q2 Jun	(0.16)A	(0.09)E	(0.05)E	(0.09)E
Q3 Sep	(0.08)E	(0.09)E	(0.06)E	(0.09)E
Q4 Dec	<u>(0.08)E</u>	<u>(0.09)E</u>	<u>(0.07)E</u>	<u>(0.10)E</u>
Total	(0.44)E	(0.39)E	(0.22)E	(0.38)E
P/E	N/A		N/A	

Important Disclosures

Ascendant Capital Markets LLC seeks to do business with companies covered by its research team. Consequently, investors should be aware that the firm may have a conflict of interest that could affect the objectivity of this report. Investors should consider this report as only a single factor in making an investment decision.

For analyst certification and other important disclosures, refer to the Disclosure Section, located at the end of this report, beginning on page 21.

Exhibit 1: BioSig Technologies Corporate Overview



Reimagining what's possible in cardiac care



We are a medical technology company focused on deciphering the body's electrical signals, starting with heart rhythms.

By leveraging a first-of-its-kind combination of hardware and software, our technology delivers unprecedented cardiac signal clarity, ending the reliance on *mixed signals* and *reading between the lines*.



The PURE EP™ System



With PURE EP™ we're removing unnecessary distractions to preserve the value of cardiac signals delivering clear actionable insights for today's Electrophysiologist.

The PURE EP™ System aims to improve physician workflow efficiency and efficacy while decreasing cost per case.



Source: Company reports.

Exhibit 2: BioSig Investment Highlights

BioSig Today



Substantial and Growing TAM
Global EP market is projected to reach \$16B by 2028



First Customers are Industry Leaders
Capital Purchases from U.S. Medical Centers of Excellence



Initial Adoption and Pricing Power
Leasing Program to expedite pathway to purchase



New Commercial Team Gaining Traction
Industry veterans with track-record of generating high-performance sales initiatives



Recent Med Tech Industry M&A
Medtronic, Affera, Acutus



Substantial & Growing IP Portfolio
50 Worldwide fundamental patents granted/allowed



Strong Clinic Data
Published/ongoing clinical studies supporting commercialization

Source: Company reports.

Exhibit 3: BioSig Management Team

Leading with strong industry experience



Kenneth L. Londoner, MBA
Founder, Chairman, Chief Executive Officer, Director
Endicott Management Partners; J & W Seligman & Co.; Visiting Professor, Columbia University



Gray Fleming
Chief Commercial Officer
St. Jude Medical; Abbott Laboratories



Steve Buhaly
Chief Financial Officer
Qorvo; Longview Fibre; Planar System



John Sieckaus
Chief Operating Officer
St. Jude Medical; Abbott Laboratories



Brenda Castrodad
VP, Human Resources
TissueTech, Inc.; HeartWare Inc.

Source: Company reports.

Exhibit 4: BioSig's PURE EP System

Clarity Breeds Opportunity

The PURE EP™ System removes unnecessary distractions to preserve the value of cardiac signals and delivers clear, actionable insights for today's electrophysiologist.



PURE EP™ captures critical cardiac signals — even the most complex — to enhance clinical decision-making for all types of arrhythmias.

PURE EP™

Conventional

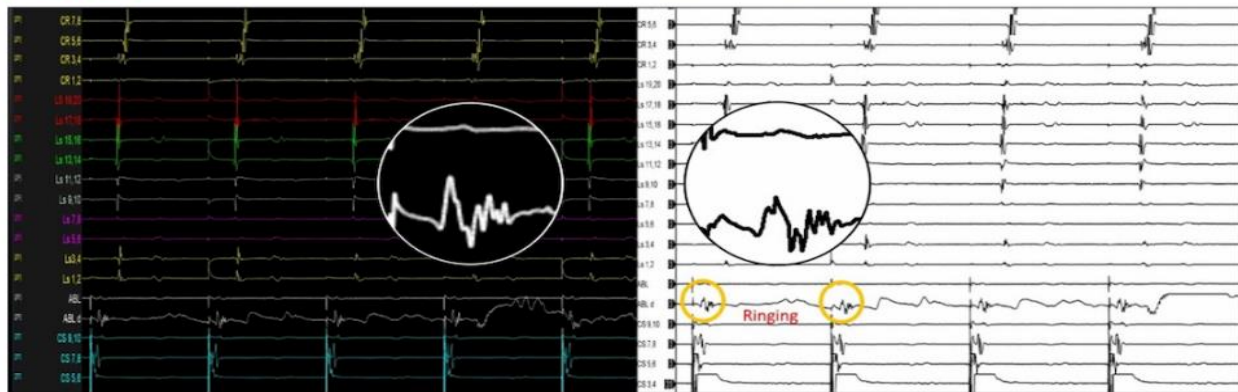

The Algorithmic Notch (AN) in PURE EP™ can eliminate environmental noise without harmonic ringing, preserving all original physiologic details. Conventional classic notch (CN) creates artifact and signal attenuation, introducing false and misleading physiologic fractionation.

Signal Quality & Clinical Relevance

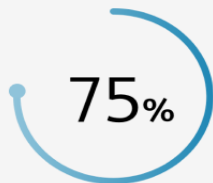

Improvement in signal quality and confidence in signal interpretation

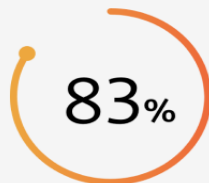

Improved confidence in interpreting multi-component signals



Improved identification of small fractionated potentials

Source: Company reports.

Exhibit 5: PURE EP Advanced Signal Acquisition Hardware

Advanced Signal Acquisition Hardware



LESS NOISE

Low-noise proprietary architecture enables acquisition of high-fidelity signals in the original, unfiltered format. The PURE EP™ Main System Unit (MSU) topology incorporates advanced shielding and very low noise front-end components.



HIGHER DEFINITION

PURE EP™ supports a large frequency bandwidth and linear signal acquisition to accurately display complex fractionated signals, even at lower amplitudes and higher frequencies.



WIDER RANGE

An expanded dynamic range retains cardiac signal details and reduces saturation. PURE EP™ combines a low-noise signal architecture with a fixed range up to 500mV, so signals are rarely clipped or limited by quantization noise.



UNIPOLAR SIGNALS

PURE EP™ incorporates an innovative WCT+™ design for acquiring unipolar signals, relying on a common front-end circuitry similar to how bipolar intracardiac signals are acquired.

Source: Company reports.

Exhibit 6: BioSig's Recent History and Future Growth Plans

Accelerating commercialization of the PURE EP™ Platform



Looking at our current footprint



Source: Company reports.

Exhibit 7: PURE EP System

The current PURE EP System



PURE EP™ System | Customer Installation

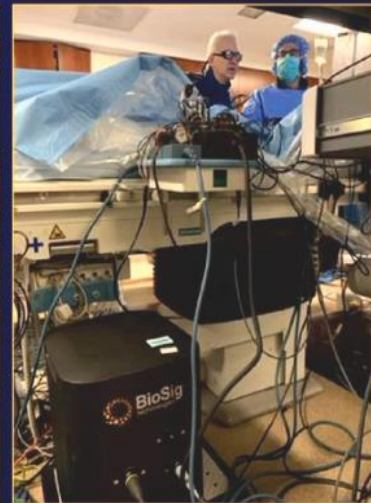

Texas Cardiac Arrhythmia Institute

Source: Company reports.

Exhibit 8: PURE EP HFA Example

The High Frequency Algorithm (HFA) is a novel and proprietary feature that identifies the key frequency components of cardiac data that can be difficult to identify within the traditional waveform presentation.

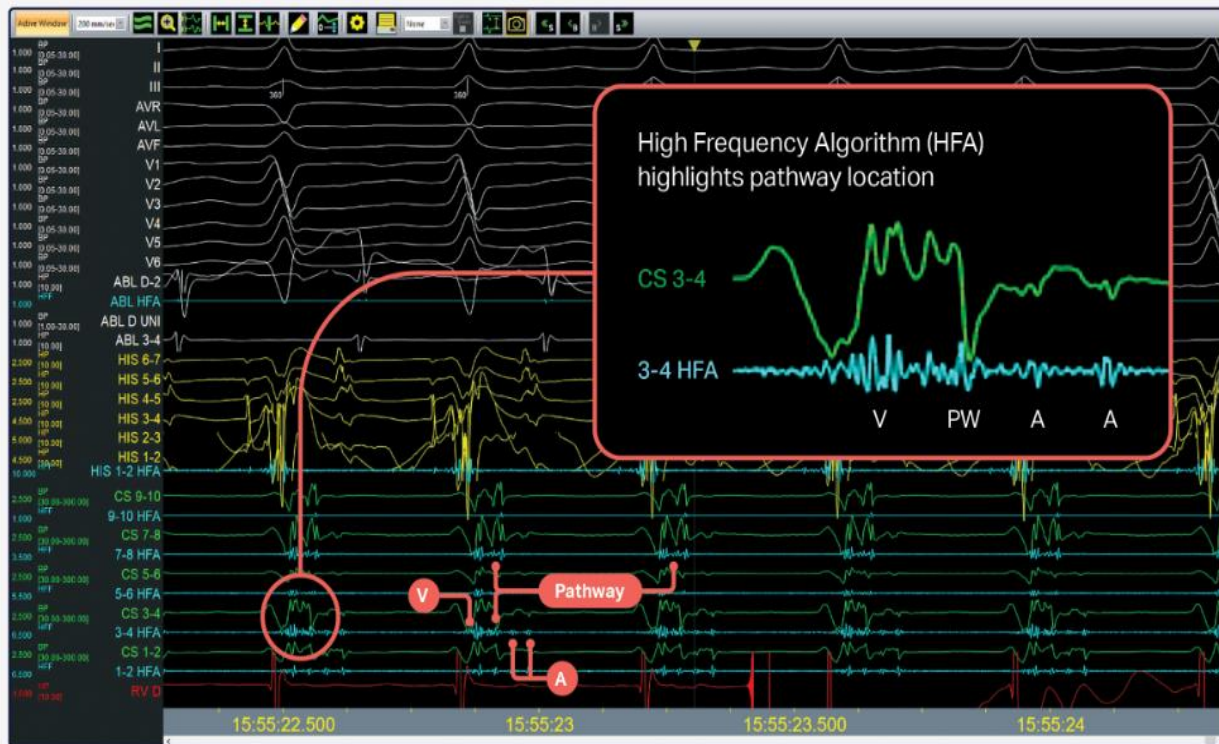

The High Frequency Algorithm provides precise location of accessory pathway in the midst of fused bipolar signals.

Source: Company reports.

Exhibit 9: Electrocardiogram (EKG/ECG) Test

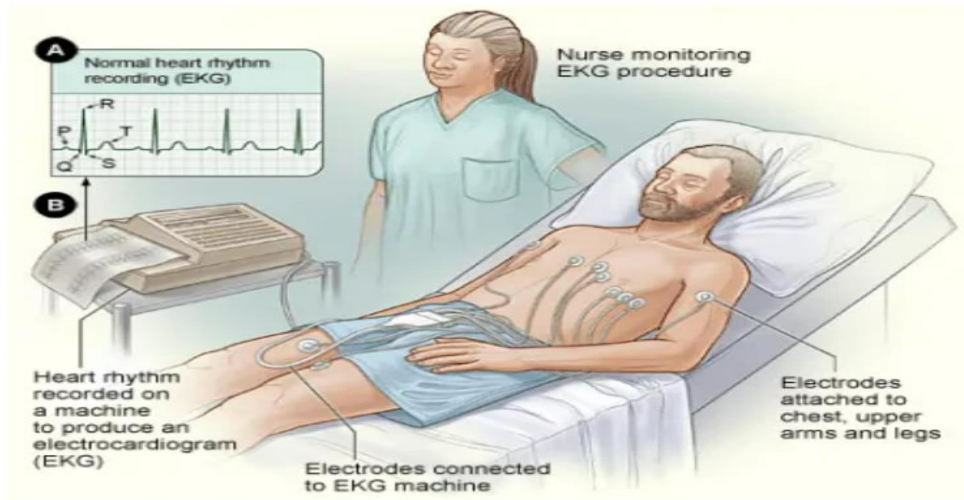

Source: <https://difference.guru/>

Exhibit 10: Electrocardiogram (EKG/ECG) and the Heart



ECG strip showing a **normal heartbeat**



ECG strip showing **bradycardia**



ECG strip showing **tachycardia**



The illustrations above show normal conduction and contraction.

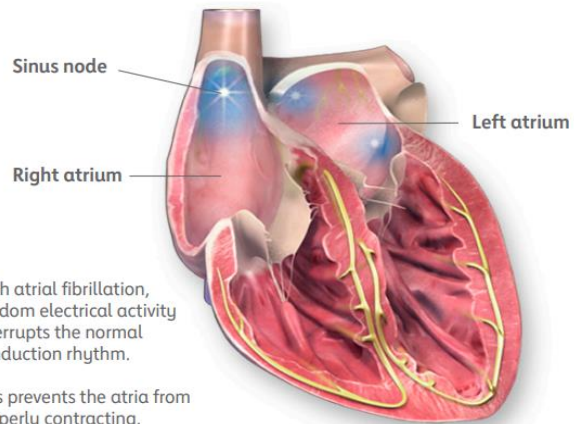

With atrial fibrillation, random electrical activity interrupts the normal conduction rhythm.

This prevents the atria from properly contracting.

Source: American Heart Association

Exhibit 11: Electrocardiogram (EKG/ECG) and Atrial Fibrillation

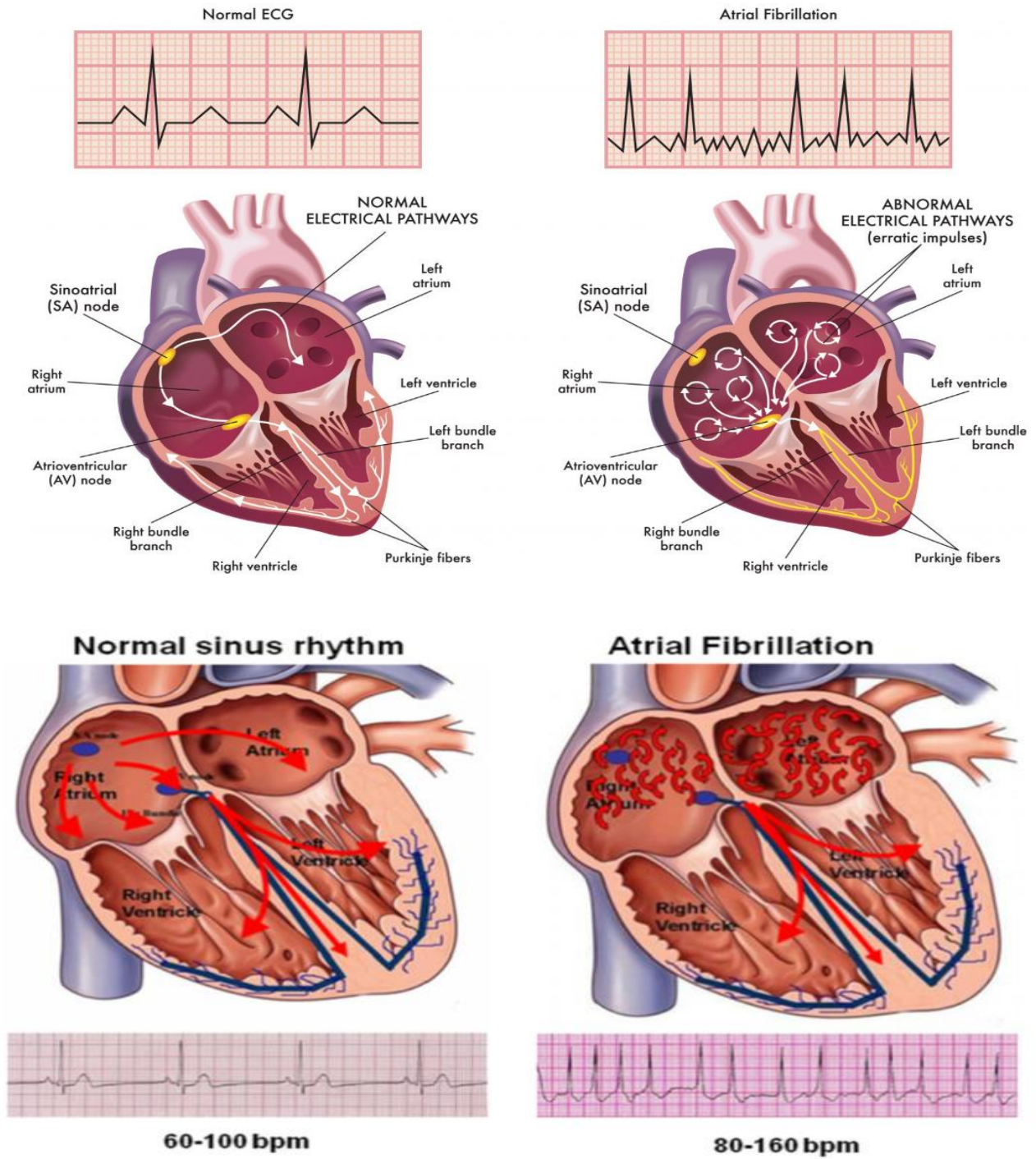

Source: <https://www.stopafib.org/>, <https://jamesknellermd.com/>

Exhibit 12: Cardiac Ablation

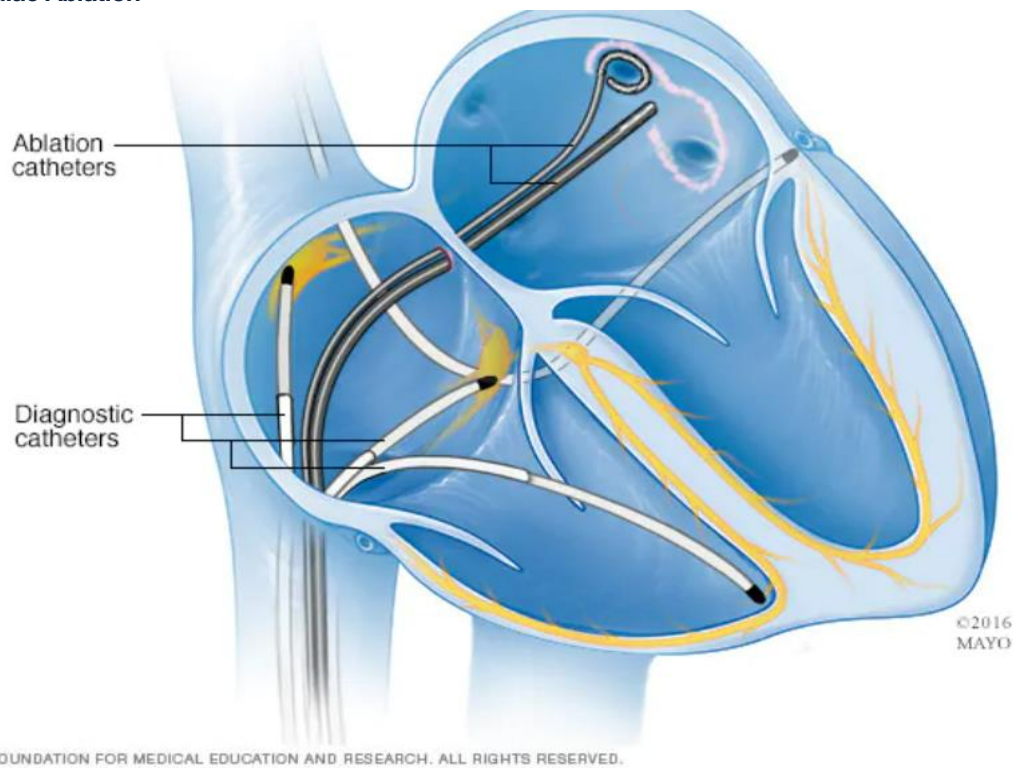

© MAYO FOUNDATION FOR MEDICAL EDUCATION AND RESEARCH. ALL RIGHTS RESERVED.

Cardiac ablation

Source: <https://www.mayoclinic.org/>

Exhibit 13: Global EP Market Opportunities

Growing into an expanding global market

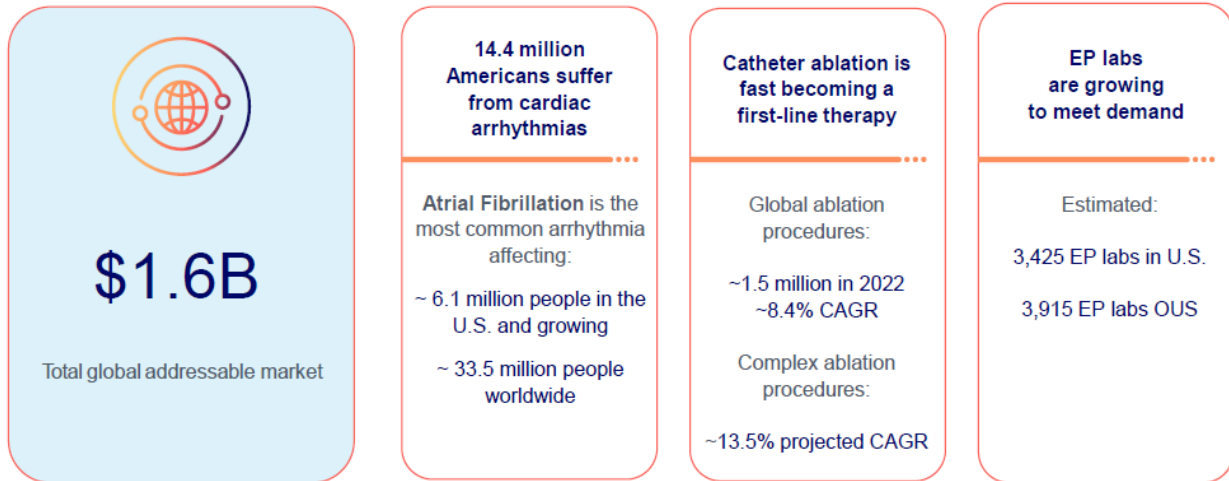

Source: Company reports.

Exhibit 14: Global EP Market Growth

Secular Tailwinds

\$16 billion Global EP market by 2028

- Projected 12.1 million AFib sufferers in US in 2030
- Aging population of 65+
- Studies show ablation as effective first-line treatment
- Increasing patient preference for ablation
- Resumption of elective surgeries post COVID

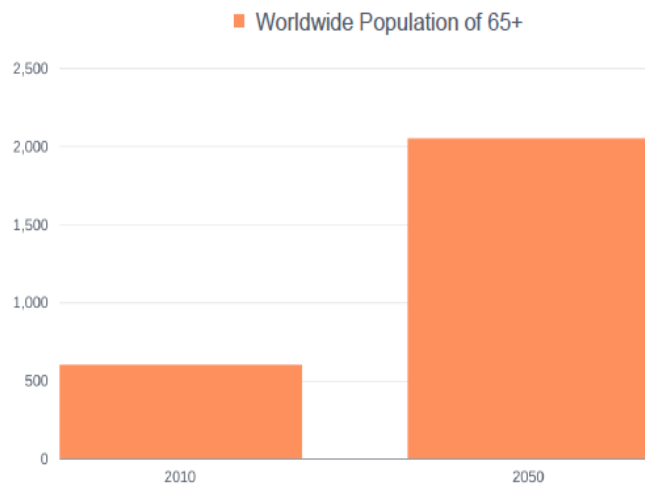

Source: Company reports.

Exhibit 15: PURE EP Clinical Data

Strong Clinical Data

PURE EP 2.0

Signals from 51 patients undergoing any ablation procedure

Multi-center (TCAI, Mayo, & MGH)

STUDY OBJECTIVE:

To determine the clinical value of the PURE EP signal when compared to conventional sources

RESULTS

Cumulatively, 75.2% of PURE EP signals rated as superior to conventional systems.

PURE EP signals were statistically rated as superior in (3) different categories:

- Overall signal quality - 73% superior
- Ability to discern NF vs FF – 83% superior
- Small fractionated signals of clinical interest - 73% superior

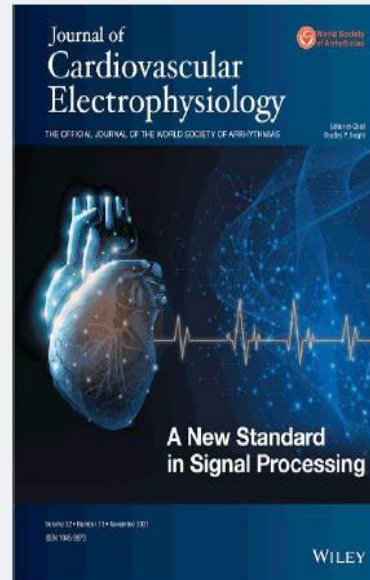

PUBLICATION

Evaluation of a novel cardiac signal processing system for electrophysiology procedures: The PURE EP 2.0 study
September 2021 Journal of Cardiovascular Electrophysiology

PURE EP™ aims to improve physician workflow efficiency and efficacy while decreasing cost per case

Abstract Title

Reduced Time of Redo Atrial Fibrillation Procedures with PURE EP™ Recording System ECG/EGM Visualization: A Randomized Study

Objective

To determine the difference in procedural times when comparing ablations guided by PURE EP™'s electrocardiogram (ECG) visualization to the conventional ECG recording system

Enrollment

20 patients with non-paroxysmal AF with post-ablation arrhythmia recurrence ("redo AF")

The PURE EP™ System led to a mean procedure time reduction of:



11.3 minutes

Given that the mean cost of operating room time is approximately **\$37 per minute**, PURE EP™ demonstrated a potential suggest potential cost savings of approximately:



\$418.10 per procedure

Source: Company reports.

Exhibit 16: BioSig Customer Highlights

Experience in Well-Respected Healthcare Institutions

“Having high-quality, better signals makes a difference in almost every case. Since we installed the system in our lab, the efficiency in which we operate has significantly improved.”

~Dhanunjaya DJ Lakkireddy, MD
Kansas City Heart Rhythm Institute, Overland Park, KS
Complex AF Case Study Utilizing a New Standard in Signal Processing

TEXAS CARDIAC ARRHYTHMIA INSTITUTE
St. David's Medical Center

St David's
HEALTHCARE

MAYO
CLINIC

HCA
MIDWEST
HEALTH

**MIDWEST HEART
& VASCULAR SPECIALISTS**

Recent Highlights

- 1** Signed Purchase Agreement with Bellin Health in Green Bay, Wisconsin
- 2** PURE EP™ highlighted in peer-reviewed case report (JAFIB- EP)
- 3** Signed Purchase Agreement with San Antonio Methodist Hospital
- 4** Signed Purchase Agreement with Kansas City Rhythm Institute at Overland Park Medical Center
- 5** Signed Master Agreement with Hospital Corporation of America (HCA)
- 6** Announced Multi-System Evaluation Agreement with Cleveland Clinic
- 7** Surpassed 3,000 procedures

Source: Company reports.

Exhibit 17: Q4 2022 and Recent Corporate Highlights (as of January 19, 2023)

BioSig Issues Shareholder Update to Highlight Recent Achievements and Ongoing Developments

Westport, CT, Jan. 19, 2023 (GLOBE NEWSWIRE) --

- **To date, the Company's FDA 510(k)-cleared PURE EP™ System has been used in approximately 3,000 patient cases across the United States**
 - **The Company has built a robust pipeline of commercial sale prospects and expects multiple closings in first half of 2023**
 - **New supporting clinical data to be published**
-
- On January 10, 2023, we announced that Bellin Health entered into an agreement to acquire a PURE EP™ System. Through a formal evaluation, Bellin reported that clear cardiac signals positively impacted procedural efficiency resulting in cost savings per procedure.
 - Over 3,000 procedures have been performed using the PURE EP™ System with more than 80 physicians at 21 hospitals across the United States.
 - The PURE EP™ System was featured in an abstract presentation at the 15th Asia Pacific Heart Rhythm Society (APHRS) Scientific Session in Singapore. Results from the randomized study revealed the PURE EP™ System's potential to promote shorter procedural times and higher cost savings during catheter ablation procedures.
 - BioSig's PURE EP™ System was highlighted in a peer-reviewed case report by the *Journal of Atrial Fibrillation & Electrophysiology (JAFIB-EP)*. This clinical abstract detailed the value of PURE EP™ and its groundbreaking High Frequency Algorithm (HFA) during pulmonary vein isolation.
 - A Master Research Agreement was signed with the Cleveland Clinic to explore expanded applications for its digital signal processing technology.
 - A purchase agreement was signed with San Antonio Methodist Hospital.
 - Launched PURE EP™ software Version 6 with ACCUVIZ™ Module highlighting the proprietary High Frequency Algorithm (HFA), a novel feature that identifies the key frequency components of cardiac data that can be difficult to identify within the traditional waveform presentation.
 - Cleveland Clinic, a leading Medical Center of Excellence, agreed to evaluate the PURE EP System, and a short time later requested a second system for evaluation.
 - A purchase agreement was signed with Kansas City Heart Rhythm Institute at Overland Park Regional Medical Center.
 - The PURE EP™ System was featured at numerous conferences including Kansas City Heart Rhythm Symposium 2022, the 17th Edition Venice Arrhythmias 2022 Congress, and EPLive 2022.

Source: Company reports.

Exhibit 18: BioSig Investment Highlights and Upcoming Events

Why BioSig now?



The solution

Solving the unmet need for better intracardiac information that may improve success rates of ablation procedures.



First customers are industry leaders

World-renowned Medical Centers of Excellence.



Disruptive and novel technology

Our technology saves procedural time and improves workflow efficiency in an environment where the technology has not changed meaningfully in 25+ years.



Flexible pricing model

Supports recurring revenue and continuous innovation.



Substantial and growing global market

Global EP market is growing by 11.2% and expected to reach \$16B by 2028.



Fortune 500 commercial team

Proven track-record of generating sales growth.



Strong clinical data pipeline

Published/ongoing clinical studies supporting commercialization.



Well-protected IP portfolio

59 Worldwide fundamental patents granted/allowed.

Upcoming Events

New Customer announcements*

U.S. product acquisitions and expansion of footprint.

Participation at Heart Rhythm 2023 in New Orleans May 19-21

The largest gathering of heart rhythm professionals from around the world.

Release of Clinical Data May 2023*

Multiple abstracts have been accepted for presentation at Heart Rhythm 2023.

Software rollout Spring 2023, Fall 2023 and 2024*

Commitment to continuous feature innovation.

Source: Company reports.

Exhibit 19: BioSig Technologies, Inc. Stock Price (5-Years)



Source: <https://bigcharts.marketwatch.com/>

Exhibit 20: Consensus Expectations (as of August 14, 2023)

	Revenue (mil)			EPS	
	2023E	2024E		2023E	2024E
Q1 Mar	\$0.0A		Q1 Mar	\$(0.12)A	
Q2 Jun	\$0.1E		Q2 Jun	\$(0.10)E	
Q3 Sep	\$0.2E		Q3 Sep	\$(0.10)E	
Q4 Dec			Q4 Dec		
Total	\$0.5E	\$2.9E	Total	\$(0.40)E	\$(0.35)E

*Quarterly estimates may not add to annual estimates due to variations in contributing estimates and rounding.

Source: Company report, Refinitiv, and Ascendant Capital Markets estimates

FINANCIAL MODEL

BioSig Technologies, Inc.

Income Statement (\$ mils)	Mar-21	Jun-21	Sep-21	Dec-21	2021	Mar-22	Jun-22	Sep-22	Dec-22	2022	Mar-23	Jun-23	Sep-23	Dec-23	2023	Mar-24	Jun-24	Sep-24	Dec-24	2024
Fiscal Year End: December 31	Q1A	Q2A	Q3A	Q4A	FY-A	Q1A	Q2A	Q3A	Q4A	FY-A	Q1A	Q2A	Q3E	Q4E	FY-E	Q1E	Q2E	Q3E	Q4E	FY-E
Total Revenue	0.1	0.2	0.1	0.0	0.4	0.0	0.0	0.1	0.1	0.3	0.0	0.0	0.1	0.2	0.3	0.3	0.4	0.7	1.1	2.5
<u>Cost of Revenues</u>	0.1	0.1	0.0	0.0	0.2	0.0	0.0	0.0	0.0	0.1	0.0	0.0	0.0	0.1	0.1	0.1	0.1	0.2	0.3	0.6
Gross Profit	0.0	0.1	0.1	0.0	0.2	0.0	0.0	0.1	0.1	0.2	0.0	0.0	0.1	0.2	0.2	0.2	0.3	0.5	0.8	1.9
Research & development	1.3	1.7	1.3	1.4	5.6	1.6	1.4	1.7	1.1	5.8	1.1	1.7	1.1	1.1	5.0	0.5	0.7	1.0	0.9	3.1
General & administrative	7.3	6.5	6.5	7.6	27.9	6.4	4.3	4.8	5.9	21.4	6.2	9.1	5.0	5.0	25.4	2.6	3.0	4.2	5.5	15.3
Depreciation	0.0	0.0	0.1	0.1	0.2	0.1	0.1	0.1	0.1	0.3	0.1	0.1	0.2	0.2	0.6	0.2	0.2	0.2	0.2	0.8
<u>Restructuring and other</u>					0.0					0.0					0.0					0.0
Total operating expenses	8.6	8.2	7.9	9.0	33.7	8.1	5.7	6.6	7.1	27.5	7.4	10.9	6.3	6.3	30.9	3.3	3.9	5.4	6.6	19.1
Operating income (loss)	(8.6)	(8.1)	(7.8)	(9.0)	(33.4)	(8.1)	(5.7)	(6.5)	(7.0)	(27.3)	(7.4)	(10.9)	(6.2)	(6.2)	(30.7)	(3.1)	(3.6)	(4.9)	(5.8)	(17.3)
Interest income (expense)	0.0		0.0		0.0			0.0	0.0	0.0	0.0	0.0	0.0	0.0	0.0	0.0	0.0	0.0	0.0	0.0
<u>Other income (expense)</u>	0.2	0.3	0.5	0.4	1.5	0.1	(0.2)	0.1	(0.0)	(0.0)	0.0	(0.2)	0.0	0.0	(0.1)	0.0	0.0	0.0	0.0	0.0
Income before income taxes	(8.3)	(7.7)	(7.3)	(8.6)	(31.9)	(8.0)	(5.9)	(6.4)	(7.0)	(27.3)	(7.3)	(11.1)	(6.2)	(6.2)	(30.8)	(3.1)	(3.6)	(4.9)	(5.8)	(17.3)
<u>Income taxes</u>					0.0					0.0					0.0					0.0
Net income (loss)	(8.3)	(7.7)	(7.3)	(8.6)	(31.9)	(8.0)	(5.9)	(6.4)	(7.0)	(27.3)	(7.3)	(11.1)	(6.2)	(6.2)	(30.8)	(3.1)	(3.6)	(4.9)	(5.8)	(17.3)
<u>Nonrecurring/noncash adjustments</u>					0.0					0.0					0.0					0.0
Net income (pro forma)	(8.3)	(7.7)	(7.3)	(8.6)	(31.9)	(8.0)	(5.9)	(6.4)	(7.0)	(27.3)	(7.3)	(11.1)	(6.2)	(6.2)	(30.8)	(3.1)	(3.6)	(4.9)	(5.8)	(17.3)
EBITDA																				
Shares, Basic	31.6	32.2	34.9	35.5	33.51	36.0	39.8	45.0	49.5	42.6	61.4	70.3	75.0	76.0	70.7	77.0	78.0	79.0	80.0	78.5
Shares, Diluted	31.6	32.2	34.9	35.5	33.5	36.0	39.8	45.0	49.5	42.6	61.4	70.3	75.0	76.0	70.7	77.0	78.0	79.0	80.0	78.5
EPS Basic (pro forma)	(\$0.26)	(\$0.24)	(\$0.21)	(\$0.24)	(\$0.95)	(\$0.22)	(\$0.15)	(\$0.14)	(\$0.14)	(\$0.64)	(\$0.12)	(\$0.16)	(\$0.08)	(\$0.08)	(\$0.44)	(\$0.04)	(\$0.05)	(\$0.06)	(\$0.07)	(\$0.22)
EPS Diluted (pro forma)	(\$0.26)	(\$0.24)	(\$0.21)	(\$0.24)	(\$0.95)	(\$0.22)	(\$0.15)	(\$0.14)	(\$0.14)	(\$0.64)	(\$0.12)	(\$0.16)	(\$0.08)	(\$0.08)	(\$0.44)	(\$0.04)	(\$0.05)	(\$0.06)	(\$0.07)	(\$0.22)
Margins																				
Gross margin	16%	70%	65%	100%	55%	100%	100%	78%	80%	80%	100%	#DIV/0!	75%	75%	75%	75%	75%	75%	75%	75%
Research & development	1073%	805%	1218%	16925%	1270%	20213%	16888%	1284%	830%	2035%	21240%	#DIV/0!	1100%	550%	1630%	175%	175%	140%	80%	123%
General & administrative	6162%	3130%	6023%	94963%	6316%	80013%	53775%	3536%	4373%	7476%	124900%	#DIV/0!	5000%	2500%	8312%	850%	750%	600%	500%	610%
Operating margin	-7254%	-3889%	-7223%	-112488%	-7576%	-100813%	-71450%	-4804%	-5184%	-9533%	-147720%	NM	-6225%	-3075%	#####	-1017%	-900%	-694%	-523%	-690%
Tax rate, GAAP	0%	0%	0%	0%	0%	0%	0%	0%	0%	0%	0%	0%	0%	0%	0%	0%	0%	0%	0%	0%
Net margin	-7052%	-3722%	-6718%	-108075%	-7239%	-99563%	-73375%	-4734%	-5219%	-9535%	-146680%	NM	-6225%	-3075%	#####	-1017%	-900%	-694%	-523%	-690%
Y/Y % change																				
Total Revenue						-93%	-96%	25%	1588%	-35%	-38%	-100%	-26%	48%	7%	5900%	#####	600%	450%	720%
Gross margin						-58%	-94%	50%	1250%	-5%	-38%	-100%	-29%	39%	0%	4400%	#####	600%	450%	715%
Research & development						-69%	-16%	28%	-35%	4%	-82%	61%	-36%	0%	-15%	-89%	33%	40%	-10%	-38%
General & administrative						-32%	-77%	-33%	11%	24%	-23%	-71%	46%	-45%	0%	19%	-90%	18%	40%	31%
Operating income (loss)						-44%	-6%	-29%	-17%	-22%	-18%	-8%	91%	-4%	-12%	12%	-59%	-67%	-22%	-6%
Net income (loss)						-39%	-4%	-24%	-12%	-19%	-15%	-8%	89%	-3%	-13%	13%	-58%	-68%	-22%	-6%
EPS Diluted (pro forma)						-49%	-16%	-38%	-32%	-42%	-33%	-46%	7%	-42%	-43%	-32%	-67%	-71%	-26%	-11%

Source: Company reports and Ascendant Capital Markets estimates.

BioSig Technologies, Inc.

Balance Sheet (\$ mils)	Mar-21	Jun-21	Sep-21	Dec-21	Mar-22	Jun-22	Sep-22	Dec-22	Mar-23	Jun-23	Sep-23	Dec-23	Mar-24	Jun-24	Sep-24	Dec-24	
Fiscal Year End: December 31	Q1A	Q2A	Q3A	Q4A	Q1A	Q2A	Q3A	Q4A	Q1A	Q2A	Q3E	Q4E	Q1E	Q2E	Q3E	Q4E	
Assets																	
Cash and cash equivalents	22.5	15.5	17.5	11.7	8.7	5.1	0.9	0.4	1.4	1.3	1.4	(0.1)	(1.1)	0.8	1.3	1.5	
Short term investments											0.0	0.0	0.0	0.0	0.0	0.0	
Accounts receivable, net		0.2	0.1				0.0	0.0	0.0	0.0	0.0	0.0	0.0	0.0	0.1	0.1	
Inventory	0.7	0.7	1.9	1.9	2.0	2.0	1.7	0.3	0.3	0.2	0.4	0.6	2.4	2.0	2.8	3.3	
Deferred income taxes											0.0	0.0	0.0	0.0	0.0	0.0	
Prepaid expenses and other	0.2	0.5	0.5	0.4	0.3	0.6	0.5	0.4	0.4	0.5	0.5	0.5	0.1	0.1	0.3	0.4	
Total current assets	23.3	16.9	20.0	13.9	11.0	7.7	3.1	1.1	2.2	2.0	2.4	1.0	1.4	3.0	4.5	5.3	
Property and equipment, net	0.4	0.4	0.6	0.7	0.7	0.6	0.7	0.7	0.6	0.6	0.7	0.6	0.6	0.7	0.6	0.9	
Leases	0.4	0.3	0.7	0.6	0.5	0.9	0.9	0.8	0.7	0.6	0.6	0.6	0.6	0.6	0.6	0.6	
Intangibles, net	0.3	0.3	0.3	0.3	0.3	0.3	0.3	0.3	0.3	0.3	0.3	0.3	0.3	0.3	0.3	0.3	
Deferred income tax											0.0	0.0	0.0	0.0	0.0	0.0	
Other	0.1	0.1	0.1	0.0	0.0	0.0	0.0	1.2	1.4	0.5	0.0	0.0	0.0	0.0	0.0	0.0	
Total assets	24.5	18.0	21.7	15.5	12.5	9.6	5.0	4.1	5.2	4.1	4.0	2.6	3.0	4.6	6.0	7.1	
Liabilities and stockholders' equity																	
Accounts payable	3.5	3.0	2.2	2.2	2.3	1.5	2.1	2.9	2.4	2.9	2.9	2.9	1.5	2.0	3.5	5.5	
Accrued expenses	0.1	0.1	0.1	0.1	0.1	0.1	0.1	0.1	0.1	0.1	0.0	0.0	0.1	0.1	0.1	0.2	
Deferred revenue	0.0	0.0	0.0	0.0	0.0	0.0	0.0	0.0	0.0	0.0	0.0	0.0	0.0	0.0	0.0	0.0	
Deferred income tax											0.0	0.0	0.0	0.0	0.0	0.0	
Warrant liabilities											0.0	0.0	0.0	0.0	0.0	0.0	
Leases	0.3	0.2	0.3	0.3	0.3	0.3	0.3	0.3	0.3	0.3	0.3	0.3	0.3	0.3	0.3	0.3	
Other											0.0	0.0	0.0	0.0	0.0	0.0	
Short term debt											0.0	0.0	0.0	0.0	0.0	0.0	
Total current liabilities	3.9	3.4	2.6	2.6	2.7	1.9	2.5	3.3	2.8	3.3	3.3	3.3	2.0	2.4	4.0	6.1	
Deferred income taxes											0.0	0.0	0.0	0.0	0.0	0.0	
Warrant liabilities											0.0	0.0	0.0	0.0	0.0	0.0	
Other long term liabilities											0.0	0.0	0.0	0.0	0.0	0.0	
Leases	0.0	0.0	0.4	0.4	0.3	0.6	0.5	0.5	0.4	0.3	0.3	0.3	0.3	0.3	0.3	0.3	
Deferred revenue	0.0	0.0	0.0	0.0	0.0	0.0	0.0	0.0	0.0	0.0	0.0	0.0	0.0	0.0	0.0	0.0	
Minority interest	0.6	0.4	0.4	0.2	0.0	0.1		(0.0)	(0.1)	0.1	0.1	0.1	0.1	0.1	0.1	0.1	
Long term debt											0.0	0.0	0.0	0.0	0.0	0.0	
Total other liabilities	0.6	0.4	0.9	0.6	0.3	0.7	0.5	0.4	0.3	0.4	0.4	0.4	0.4	0.4	0.4	0.4	
Preferred stock	0.1	0.1	0.1	0.1	0.1	0.1	0.1	0.1	0.1	0.1	0.1	0.1	0.1	0.1	0.1	0.1	
Common stock	0.0	0.0	0.0	0.0	0.0	0.0	0.0	0.1	0.1	0.1	4.8	9.6	14.3	19.0	23.8	28.5	
Additional paid-in capital	185.2	187.1	198.4	201.1	206.2	209.5	210.8	216.2	225.2	234.6	234.6	234.6	234.6	234.6	234.6	234.6	
Retained earnings	(165.3)	(173.0)	(180.3)	(188.9)	(196.9)	(202.6)	(209.0)	(216.0)	(223.3)	(234.4)	(240.6)	(246.8)	(249.8)	(253.4)	(258.3)	(264.0)	
Other											1.5	1.5	1.5	1.5	1.5	1.5	
Accumulated other comprehensive income											0.0	0.0	0.0	0.0	0.0	0.0	
Total stockholders' equity	20.0	14.2	18.2	12.3	9.5	7.0	1.9	0.4	2.1	0.3	0.4	(1.0)	0.6	1.8	1.7	0.7	
Total stockholders' equity and liabil	24.5	18.0	21.7	15.5	12.5	9.6	5.0	4.1	5.2	4.1	4.0	2.6	3.0	4.6	6.0	7.1	

Balance Sheet Drivers

	Mar-21	Jun-21	Sep-21	Dec-21	Mar-22	Jun-22	Sep-22	Dec-22	Mar-23	Jun-23	Sep-23	Dec-23	Mar-24	Jun-24	Sep-24	Dec-24
	Q1A	Q2A	Q3A	Q4A	Q1A	Q2A	Q3A	Q4A	Q1A	Q2A	Q3E	Q4E	Q1E	Q2E	Q3E	Q4E
Prepaid as % of total rev	177%	249%	447%	4425%	3888%	7913%	375%	316%	7520%	#DIV/0!	#DIV/0!	#DIV/0!	37%	37%	37%	37%
Inventory as % of total rev	551%	353%	1742%	23513%	25325%	25325%	1253%	249%	6900%	#DIV/0!	400%	300%	800%	500%	400%	300%
A/P as % of total rev	2931%	1462%	2008%	27238%	29300%	18138%	1550%	2113%	47840%	#DIV/0!	#DIV/0!	#DIV/0!	500%	500%	500%	500%
Accrued exp related as % of total rev	64%	37%	73%	1025%	1050%	1075%	66%	67%	1860%	#DIV/0!	20%	20%	40%	20%	20%	20%
Activity Ratios																
A/R Days Sales Outstanding		0	87	83	0	0	3	6	306	#DIV/0!	10	10	10	10	10	10
Book & Cash Value (per share)																
Book Value per Share (diluted)	\$0.63	\$0.44	\$0.52	\$0.35	\$0.26	\$0.17	\$0.04	\$0.01	\$0.03	\$0.00	\$0.00	-\$0.01	\$0.01	\$0.02	\$0.02	\$0.01
Cash per Share (diluted)	\$0.71	\$0.48	\$0.50	\$0.33	\$0.24	\$0.13	\$0.02	\$0.01	\$0.02	\$0.02	\$0.02	\$0.00	-\$0.01	\$0.01	\$0.02	\$0.02
Net cash per Share (diluted)	\$0.71	\$0.48	\$0.50	\$0.33	\$0.24	\$0.13	\$0.02	\$0.01	\$0.02	\$0.02	\$0.02	\$0.00	-\$0.01	\$0.01	\$0.02	\$0.02

Source: Company reports and Ascendant Capital Markets estimates

BioSig Technologies, Inc.

Cash Flow Statement (\$ mils)	Mar-21	Jun-21	Sep-21	Dec-21	2021	Mar-22	Jun-22	Sep-22	Dec-22	2022	Mar-23	Jun-23	Sep-23	Dec-23	2023	Mar-24	Jun-24	Sep-24	Dec-24	2024	
Fiscal Year End: December 31	Q1A	Q2A	Q3A	Q4A	FY-A	Q1A	Q2A	Q3A	Q4A	FY-A	Q1A	Q2A	Q3E	Q4E	FY-E	Q1E	Q2E	Q3E	Q4E	FY-E	
Cash flow from operating activities																					
Net income	(8.6)	(8.1)	(7.2)	(9.0)	(32.9)	(8.1)	(5.7)	(6.5)	(7.0)	(27.3)	(7.4)	(11.1)	(6.2)	(6.2)	(30.9)	(3.1)	(3.6)	(4.9)	(5.8)	(17.3)	
Depreciation	0.0	0.0	0.1	0.1	0.2	0.1	0.1	0.1	0.1	0.3	0.1	0.1	0.1	0.1	0.4	0.1	0.1	0.1	0.1	0.4	
Amortization					0.0					0.0					0.0					0.0	
Non-cash lease expense	0.1	0.1	0.1	0.1	0.4	0.1	0.1	0.1	(0.2)	0.0	0.1	0.1		0.1						0.0	
Debt related amortization expense					0.0					0.0					0.0					0.0	
Stock comp	2.5	1.8	2.3	2.9	9.5	2.0	0.2	0.5	1.7	4.4	2.1	4.7	4.7	4.7	16.4	4.7	4.7	4.7	4.7	19.0	
Deferred income taxes					0.0					0.0					0.0	0.0	0.0	0.0	0.0	0.0	
Change in fair value of warrant liability		0.3			0.3	0.0				0.0					0.0	0.0	0.0	0.0	0.0	0.0	
Writedowns and impairments					0.0					0.0					0.0					0.0	
Other gains/losses			(0.6)		(0.6)					0.0		1.3			1.3					0.0	
Other					0.0				0.4	0.4					0.0					0.0	
Changes in operating assets and liabilities:																					
Accounts receivable		(0.2)	0.1	0.1	0.0			(0.0)	(0.0)	(0.0)	(0.0)	(0.0)	0.0	(0.0)	(0.0)	(0.0)	(0.0)	(0.0)	(0.0)	(0.0)	(0.1)
Inventory	0.1	(0.1)	(1.2)	(0.0)	(1.1)	(0.1)		0.2	0.2	0.3	(0.0)	(0.0)	(0.2)	(0.2)	(0.4)	(1.8)	0.4	(0.8)	(0.5)	(2.7)	
Prepaid expenses & other curre	0.1	(0.3)	0.0	0.2	0.0	0.0	(0.3)	0.1	0.0	(0.2)	(0.2)	(0.4)	0.0	0.0	(0.6)	0.4	(0.0)	(0.1)	(0.1)	0.1	
Income tax					0.0					0.0					0.0					0.0	
Other assets					0.0					0.0	0.0	0.0	0.5	0.0	0.6	0.0	0.0	0.0	0.0	0.0	
Accounts payable	(1.3)	(0.4)	(0.3)	0.0	(2.0)	0.2	(0.9)	0.6	0.9	0.8	(0.4)	0.5	0.0	0.0	0.2	(1.4)	0.5	1.5	2.0	2.6	
Accrued expenses					0.0					0.0			(0.1)	0.0	(0.1)	0.1	(0.0)	0.1	0.1	0.2	
Deferred revenue	0.1	(0.0)	(0.0)	(0.0)	0.0	(0.0)	(0.0)	(0.0)	(0.0)	(0.0)	(0.0)				(0.0)					0.0	
Other liabilities	(0.1)	(0.1)	(0.1)	(0.1)	(0.4)	(0.1)	(0.1)	(0.1)	(0.1)	(0.4)	(0.1)	(0.1)	0.0	0.0	(0.2)	0.0	0.0	0.0	0.0	0.0	
Net cash (used in) provided by	(7.0)	(6.9)	(6.8)	(5.7)	(26.4)	(5.9)	(6.7)	(4.9)	(4.1)	(21.7)	(5.6)	(4.9)	(1.1)	(1.5)	(13.2)	(0.9)	2.1	0.6	0.5	2.2	
Cash flow from investing activities																					
Purchases of property and equi	(0.1)	(0.1)	(0.2)	(0.1)	(0.5)	(0.1)	(0.0)	(0.1)	(0.1)	(0.2)	(0.0)	(0.1)	(0.2)	(0.0)	(0.3)	(0.1)	(0.2)	(0.0)	(0.3)	(0.6)	
Purchases of short-term investments					0.0					0.0					0.0					0.0	
Acquisitions					0.0					0.0					0.0					0.0	
Other					0.0					0.0					0.0					0.0	
Net cash used in investing activ	(0.1)	(0.1)	(0.2)	(0.1)	(0.5)	(0.1)	(0.0)	(0.1)	(0.1)	(0.2)	(0.0)	(0.1)	(0.2)	(0.0)	(0.3)	(0.1)	(0.2)	(0.0)	(0.3)	(0.6)	
Cash flow from financing activities																					
Issuance of debt					0.0					0.0					0.0	0.0	0.0	0.0	0.0	0.0	
Repayment of debt					0.0					0.0					0.0					0.0	
Issuance of stock	1.3		9.0	(0.0)	10.3	3.0	3.1	0.8	3.4	10.4	6.7	4.8	0.0	0.0	11.6	0.0	0.0	0.0	0.0	0.0	
Proceeds from stock option exe	0.0				0.0				0.2	0.2					0.0					0.0	
Other					0.0					0.0					1.5					0.0	
Dividends and distributions					0.0					0.0					0.0					0.0	
Cash provided by (used in) fina	1.3	0.0	9.0	(0.0)	10.3	3.0	3.1	0.8	3.6	10.6	6.7	4.8	1.5	0.0	13.1	0.0	0.0	0.0	0.0	0.0	
Effect of exchange rate on cash					0.0					0.0					0.0					0.0	
Net increase (decrease) in cash	(5.8)	(7.0)	2.0	(5.9)	(16.6)	(3.0)	(3.6)	(4.2)	(0.5)	(11.3)	1.1	(0.2)	0.2	(1.5)	(0.5)	(1.0)	1.9	0.6	0.1	1.6	
Beginning cash and equivalents	28.3	22.5	15.5	17.5	28.3	11.7	8.7	5.1	0.9	11.7	0.4	1.4	1.3	1.4	0.4	(0.1)	(1.1)	0.8	1.3	(0.1)	
Ending cash and equivalents	22.5	15.5	17.5	11.7	11.7	8.7	5.1	0.9	0.4	0.4	1.4	1.3	1.4	(0.1)	(0.1)	(1.1)	0.8	1.3	1.5	1.5	

Source: Company reports and Ascendant Capital Markets estimates

ANALYST CERTIFICATION

Each analyst hereby certifies that the views expressed in this report reflect the analyst's personal views about the subject securities or issuers. Each analyst also certifies that no part of the analyst's compensation was, is, or will be, directly or indirectly, related to the specific recommendations or views expressed in this report. The analyst who prepared this report is compensated based upon the overall profitability of Ascendant Capital Markets, LLC, which may, from time to time, include the provision of investment banking, financial advisory and consulting services. Compensation for research is based on effectiveness in generating new ideas for clients, performance of recommendations, accuracy of earnings estimates, and service to clients.

BioSig Technologies, Inc.

- Ascendant Capital Markets, LLC has not received compensation for advisory or investment banking services from the company in the past 12 months.

IMPORTANT DISCLOSURES

This report has been distributed by Ascendant Capital Markets, LLC and is for the sole use of our clients. This report is based on current public information that we consider reliable, but we do not represent it is accurate or complete, and it should not be relied on as such. This report contains information from various sources, including United States government publications, The Wall Street Journal and other periodicals, Yahoo! Finance and other sources, and is for informational purposes only and is not a recommendation to trade in the securities of the companies mentioned within the report. We seek to update our research and recommendations as appropriate, but the large majority of reports are published at irregular intervals as we consider appropriate and, in some cases, as constrained by industry regulations.

We may have a business relationship with companies covered in this report. Ascendant Capital Markets, LLC may make a market in the securities of the subject company. We and our affiliates, officers, directors, and employees will from time to time have long or short positions in, act as principal in, and buy or sell, the securities or derivatives (including options and warrants) thereof of covered companies referred to in this report. This report is not an offer to sell or the solicitation of an offer to buy any security in any jurisdiction where such an offer or solicitation would be illegal. It does not constitute a personal recommendation or take into account the particular investment objectives, financial situations, or needs of individual clients. Clients should consider whether any information in this report is suitable for their particular circumstances and, if appropriate, seek professional advice, including tax advice. The price and value of the investments referred to in this report may fluctuate.

Following are some general risks that can adversely impact future operational and financial performance and share price valuation: (1) industry fundamentals with respect to legislation, mandates, incentives, customer demand, or product pricing; (2) issues relating to competing companies or products; (3) unforeseen developments with respect to management, financial condition or accounting policies or practices; or (4) external factors that affect the interest rates, currency, the economy or major segments of the economy. Past performance is not a guide to future performance, future returns are not guaranteed, and loss of original capital may occur. Certain transactions, including those involving futures, options, and other derivatives, give rise to substantial risk and are not suitable for all investors. Our report is disseminated primarily electronically, and, in some cases, in printed form. The information contained in this report is not incorporated into the contents of our website and should be read independently thereof. Copyright Ascendant Capital Markets, LLC. No part of this material may be copied, photocopied or duplicated by any means or redistributed without the prior written consent of Ascendant Capital Markets, LLC.

Risks & Considerations

Risks to attainment of our share price target include balance sheet/liquidity risks, ability to commercialize product, failure of product candidates to demonstrate safety and efficacy in clinical trials, failure to gain or maintain regulatory approvals, failure to obtain suitable reimbursement, competition, changing macroeconomic factors, investor sentiment for investing in biotech/medtech stocks, and changes in consumer or government priorities for healthcare.

Ascendant Capital Markets, LLC Rating System

BUY: We expect the stock to provide a total return of 15% or more within a 12-month period.

HOLD: We expect the stock to provide a total return of negative 15% to positive 15% within a 12-month period.

SELL: We expect the stock to have a negative total return of more than 15% within a 12-month period.

Total return is defined as price appreciation plus dividend yield.

Ascendant Capital Markets, LLC Distribution of Investment Ratings (as of July 14, 2023)

Rating	Count	Percent	Investment Banking Services Past 12 months	
			Count	Percent
Buy	51	98%	16	31%
Hold	0	0%	0	0%
Sell	1	2%	0	0%
Total	52	100%	16	31%

Other Important Disclosures

Our analysts use various valuation methodologies including discounted cash flow, price/earnings (P/E), enterprise value/EBITDAS, and P/E to growth rate, among others. Risks to our price targets include failure to achieve financial results, product risk, regulatory risk, general market conditions, and the risk of a change in economic conditions.

Dissemination of Research

Ascendant Capital Markets, LLC research is distributed electronically via the Thomson Reuters platforms, Bloomberg, Capital IQ and FactSet. Please contact your investment advisor or institutional salesperson for more information.

General Disclaimer

The information and opinions in this report were prepared by Ascendant Capital Markets, LLC. This information is not intended to be used as the primary basis of investment decisions and because of individual client objectives it should not be construed as advice designed to meet the particular investment needs of any investor. This material is for information purposes only and is not an offer or solicitation with respect to the purchase or sale of any security. The reader should assume that Ascendant Capital Markets, LLC may have a conflict of interest and should not rely solely on this report in evaluating whether or not to buy or sell securities of issuers discussed herein. The opinions, estimates, and projections contained in this report are those of Ascendant Capital Markets, LLC as of the date of this report and are subject to change without notice. Ascendant Capital Markets, LLC endeavors to ensure that the contents have been compiled or derived from sources that we believe are reliable and contain information and opinions that are accurate and complete. However, Ascendant Capital Markets, LLC makes no representation or warranty, express or implied, in respect thereof, takes no responsibility for any errors and omissions contained herein, and accepts no liability whatsoever for any loss arising from any use of, or reliance on, this report or its contents. Information may be available to Ascendant Capital Markets, LLC, or its affiliates that is not reflected in this report. This report is not to be construed as an offer or solicitation to buy or sell any security.

Additional Disclosures

Ascendant Capital Markets, LLC is a broker-dealer registered with the United States Securities and Exchange Commission (SEC) and a member of the FINRA and SIPC. Ascendant Capital Markets, LLC is not a Registered Investment Advisor nor is it an investment advisor registered with the Securities and Exchange Commission or with the securities regulators of any state, and at the present time is not eligible to file for federal registration.